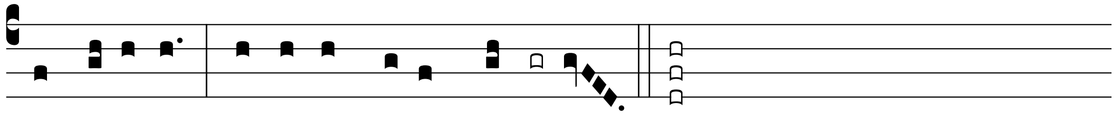

MAgní-fi-cat * á-nima *mé- a* **Dó**minum.

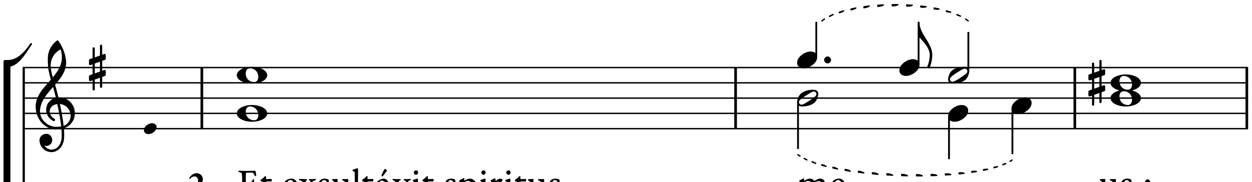

2. Et exsultávit spiritus me - - us :
4. Quia fecit mihi magna qui po - tens est :
6. Fecit poténtiam in bráchio su - - o :
8. Esuriéntes implévit bo - - nis :
10. Sicut locútus est ad patres no - - stros,
12. Sicut erat in princípio, | et nunc et sem - - per,

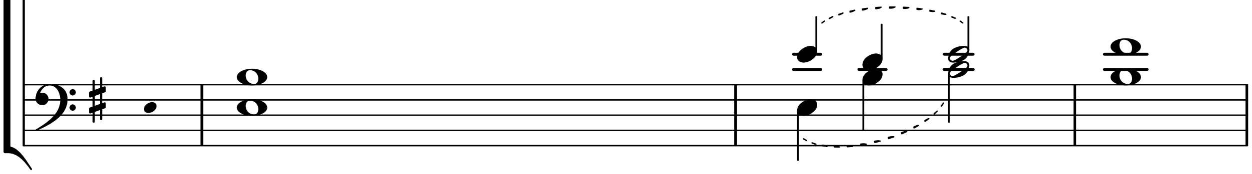

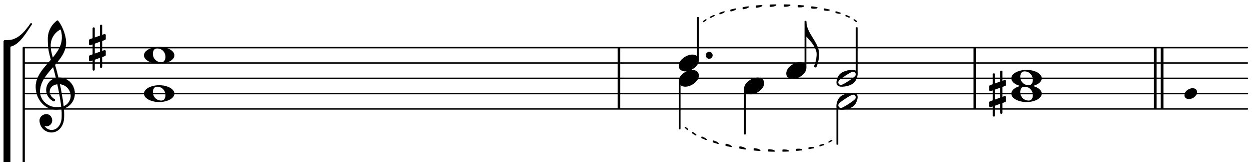

2. in Deo salutári me - - o. → *3.*
4. et sanctum nomen e - - jus. → *5.*
6. dispérsit supérbos mente cordis su - - i. → *7.*
8. et dívites dimísit in - - á - - nes. → *9.*
10. Abraham, et sémini ejus in sæ - cu - la. → *11.*
12. et in sæcula sæculórum. A - - men.

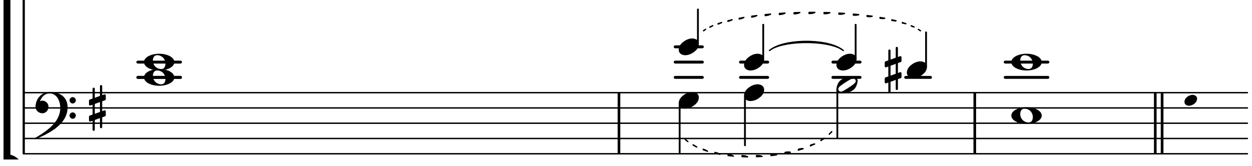

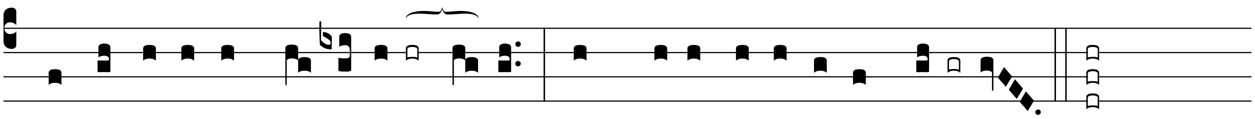

2. Et exsultá-vit *spí- ri-tus* **mé-** us * in Dé-o sa-lu-*tá-ri* **mé-** o.

3. Quia respéxit humilitátem *ancíllæ* **sú**æ : * ecce enim ex hoc beátam me dícent ómnes gene*rati***ó**nes.

5. Et misericórdia éjus a progéni*e in pro***géni**es * timén*tibus* **é**um.

7. Depósuit po*téntes de* **sé**de, * et exal*távit* **hú**miles.

9. Suscépit Israël *púerum* **sú**um, * recordátus misericór*diæ* **sú**æ.

11. Glória *Pátri*, *et* **Fíli**o, * et Spirí*tui* **Sán**cto.